97 Things Every Scrum Practitioner Should Know

Contributing authors

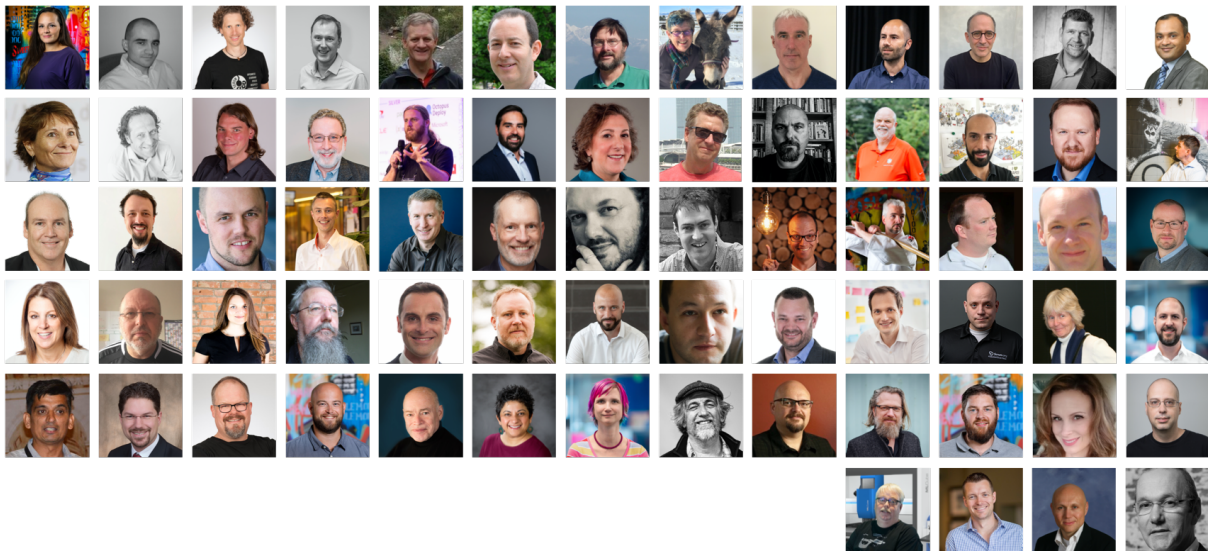

No less than 69 authors have kindly contributed one or more essays about Scrum for the book "**97 Things Every Scrum Practitioner Should Know**". The book is part of the "97 Things" series of O'Reilly Media. As curator of the initiative, I cannot thank the contributing authors enough for sharing their thoughts, perspectives, and experience with Scrum practitioners around the world. Find all contributors, alphabetically sorted, below.

Gunther Verheyen
independent Scrum Caretaker
April 2020

Contributors

Evelien Acun-Roos
Scrum Professional

Si Alhir
Transformation Leader

Peter Beck
Certified Scrum Trainer

Steve Berczuk
Agile Software Developer, Team Leader, and Author

Kurt Bittner
Team Member at Scrum.org

Gil Broza
Agile Mindset & Leadership Coach

James O. Coplien
Scrum Teacher, Coach and Consultant

Lisa Crispin
President, Agile Testing Fellowship

Derek Davidson
Scrum Trainer (CST, PST) and Agile Coach

Stijn Decneut
Trainer/Coach with a passion for Neuroscience

Pete Deemer
CEO of GoodAgile

Arno Delhij
Agile Business Coach

Hiren Doshi
Professional Scrum Trainer

Jutta Eckstein
Independent

Ron Eringa
Agile Leadership Developer

Markus Gaertner
Certified Scrum Trainer

Bob Galen
Agile Coach

Peter Goetz
Agile Coach and Trainer

Luis Gonçalves
Managing director

Ellen Gottesdiener
Agile Product Coach

James W. Grenning
President, Wingman Software

Daniel James Gullo
Author and Transformative Leader

Bob Hartman
Certified Scrum Trainer and Coach, Agile For All, LLC

Daniel Heinen
Scrum Master & University Lecturer for Large-Scale Scrum Product Development

Jorgen Hesselberg
Co-Founder of Comparative Agility

Jesse Houwing
Trainer, Coach and Tinkerer

Rich Hundhausen
Scrum/DevOps Trainer & Coach

Ralph Jocham
Change Agent at effective agile

Mik Kersten
Founder & CEO of Tasktop

Sjoerd Kranendonk
Agile Coach, Scrum Master and Trainer

Mitch Lacey
Agile Software Practitioner

Len Lagestee
Organizational Change Coach

Jasper Lamers
Agile Consultant and Cultural Anthropologist

Mark Levison
Certified Scrum Trainer

Marc Loeffler
Passionate Business Agility Coach

Chris Lukassen
Product Samurai

Don McGreal
VP of Learning Solutions at Improving

Todd M Miller
Professional Scrum Trainer

Eric Naiburg
Vice President of Marketing and Operations, Scrum.org

Judy Neher
Certified Scrum Trainer

Alan O'Callaghan
CST, Principal Product Owner, Emerald Hill Ltd

Stephanie Ockerman
Professional Scrum Trainer and Author, AgileSocks.com

Paul Oldfield
Team Member at Youmanage

Fabio Panzavolta
Professional Scrum Trainer & Owner of Collective Genius

Jeff Patton
Product Design and Process Coach

Marcus Raitner
Corporate Jester and Agile Coach

Konstantin Razumovsky
Agile Coach and Professional Scrum Trainer

Simon Reindl
Professional Scrum Trainer

Konstantin Ribel
Scrum Master & LeSS-Friendly Scrum Trainer

Ryan Ripley
Professional Scrum Trainer

Linda Rising
Computer Software Consultant and Professional

Rafael Sabbagh
Certified Scrum Trainer (CST), Accredited Kanban Trainer (AKT)

Sanjay Saini
Founder - AgileWoW

Uwe Schirmer
Agile Coach

Andreas Schliep
Executive Partner at DasScrumTeam AG

Robbin Schuurman
Product Leader, Professional Scrum Trainer & Author

Ken Schwaber
Co-creator of Scrum and founder of Scrum.org

Anu Smalley
President, Capala Consulting Group

Zuzana Šochová
Agile Coach and Certified Scrum Trainer

Michael K Spayd
Chief Sage, Collective Edge Coaching

David Starr
Professional software craftsman

Gunther Verheyen
independent Scrum Caretaker

Willem Vermaak
Product Management Consultant

Stacia Viscardi
CEO, AgileEvolution, Inc

Bas Vodde
LeSS co-creator and product development coach

Bob Warfield
CEO of CNCCookbook, Inc.

Geoff Watts
Agile Leadership Coach

Dave West
CEO Scrum.org

Willy Wijnands
Passionate science teacher and founder of eduScrum